The Little Pan That Found Its Song

Kimberly Agard

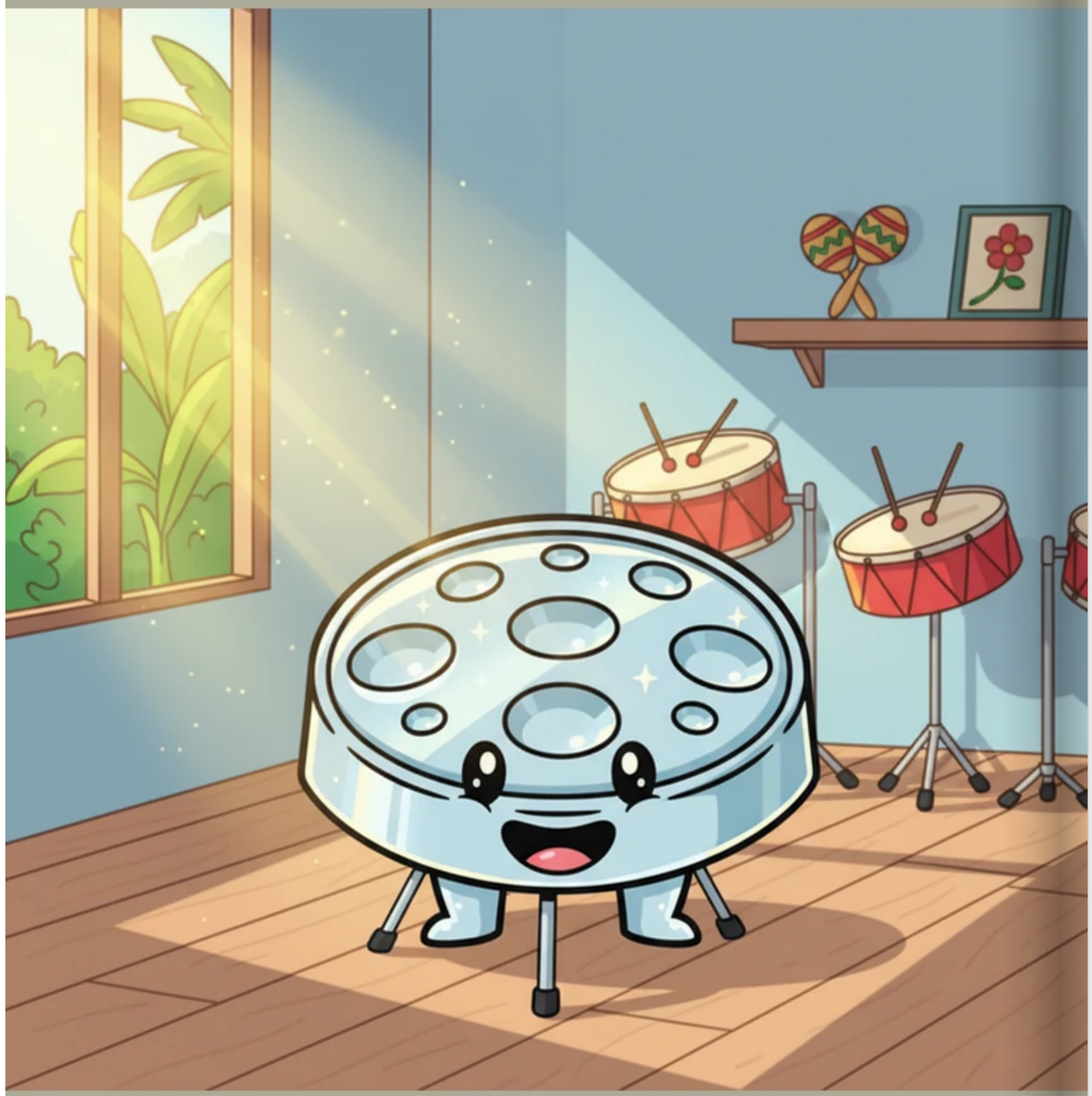

In a sun-drenched music room in Trinidad, a shiny silver pan sat quietly on its stand. It sparkled under the tropical light, waiting for something special to happen while the room was still and peaceful.

Every day, the little pan watched the other instruments come to life. The drums went boom, the guitars twanged, and the maracas shook with a happy rattle, but the pan remained silent and still in its corner.

The little pan felt a bit sad as it listened to the beautiful melodies filling the room. It wished with all its heart that it could join the orchestra and share a rhythmic song of its own with the children.

One bright morning, a young boy named Leo walked over to the corner where the silver pan waited. He noticed how the pan shimmered like the Caribbean Sea and reached out to touch its smooth, cool surface.

Leo picked up two wooden sticks with soft rubber tips and held them carefully in his hands. He looked at the little pan with a curious smile, wondering what kind of magic was hidden inside the silver circles.

With a gentle movement, Leo tapped the center of the pan. A bright, clear note echoed through the room, making the little pan vibrate with a sudden spark of excitement and life.

Leo tapped another spot, and a deep, melodic sound followed the first note. The little pan realized it wasn't just a piece of metal; it was a musical instrument with a voice as bright and warm as the island sun.

LEO

As Leo played a rhythmic melody, children from all over the school gathered at the door to listen. They had never heard such a joyful, ringing sound before, and their feet began to tap along to the beat.

The music room was soon filled with laughter and dancing as the little pan sang its unique Caribbean song. Ping felt a wave of pride knowing that its special voice brought so much happiness and energy to everyone.

From that day on, the steelpan was never lonely again, becoming a beloved symbol of Trinidad and Tobago. It stood tall and proud, knowing it had found its song and a permanent place in the hearts of its people.