Leo's Big Day at School

Faye Harris

Leo puts on his soft blue jumper. He is ready for a big day at school. The illustration shows Leo, a young boy with a friendly face, standing in his bedroom wearing his blue school jumper and white shirt as soft morning sunlight streams through the window in a gentle anime style.

Leo walks to school with his bright green backpack. The morning air feels fresh and cool. The illustration depicts Leo walking down a leafy UK street with pastel-colored houses and soft green trees under warm, cinematic lighting.

Leo hangs his coat on the wooden peg. He smiles at his teacher at the classroom door. The illustration features a Ghibli-inspired classroom entrance where Leo is hanging a small coat, with a kind-looking teacher in the background and soft shading throughout.

It is circle time on the colorful rug. Leo sits with his friends in their matching blue uniforms. The illustration shows a group of diverse children in blue jumpers sitting in a circle on a patterned rug in a classroom filled with books and plants under gentle lighting.

Leo paints a beautiful yellow sun. He loves using bright colors at the art table. The illustration is a close-up of Leo at a low wooden table, focused on his painting with jars of brushes and splashes of pastel paint surrounding him.

The children run and play outside. Leo chases a golden butterfly in the school garden. The illustration shows a lush green playground with a wooden climbing frame and Leo laughing as he reaches toward a small butterfly in a soft, airy atmosphere.

Leo finds a quiet corner in the library. He reads a big book about brave dragons. The illustration depicts a cozy library nook with floor cushions where Leo is engrossed in a large picture book as the shelves of books glow in the soft light.

The school bell rings at the end of the day. Leo waves goodbye to his friends. The illustration shows children walking out of the school gates with Leo waving and looking happy against a soft afternoon orange sky.

Leo gives his mum a big hug at the front door. He tells her all about his wonderful day. The illustration captures a warm home hallway where Leo is hugging his mother in an intimate, gentle scene with soft shadows and a peaceful mood.

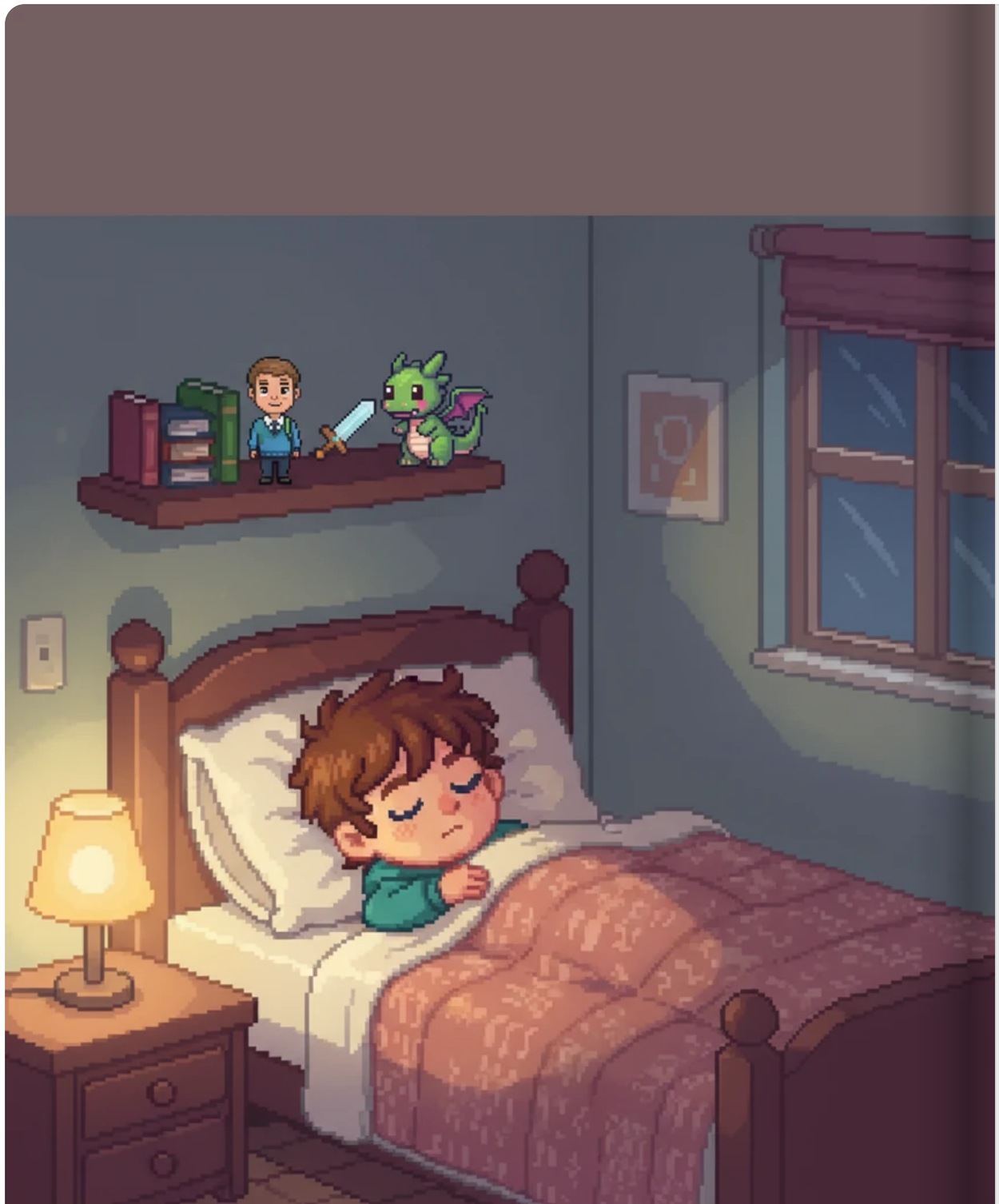

Leo snuggles under his warm duvet. He is excited to go back to school tomorrow. The illustration shows Leo fast asleep in his bed with a small lamp casting a golden glow, creating a peaceful and dreamlike end to the day.