Rohan's Bright Future

malik nawaz

In a small, cheerful village, young Rohan lived with his loving mother in their cozy, if a little worn-out, hut. Despite their simple life, Rohan's eyes always held a spark of curiosity and hope, dreaming of a world beyond their tiny home.

Every morning, Rohan would help his mother with various odd jobs around the village, from fetching water to assisting in the fields. He worked hard, his small frame bustling with energy, always eager to contribute and lighten his mother's load.

Even after a long day of work, Rohan loved to study under the soft glow of a lantern, often with a rumbling tummy. He would imagine grand buildings and clever machines, his spirit unwavering despite the hunger, fueled by dreams of learning.

One sunny afternoon, while diligently weeding a field, Rohan caught the eye of a kind old man passing by. The man observed Rohan's tireless efforts and genuine smile, deeply impressed by the boy's determination.

The kind old man approached Rohan, his face warm with a gentle smile, and offered to help. He promised Rohan books, school supplies, and even warm meals, seeing the bright potential shining within the young boy.

With the old man's generous support, Rohan blossomed in school, his mind soaking up knowledge like a thirsty sponge. He excelled in every subject, his grades soaring, and his classmates looked up to his dedication.

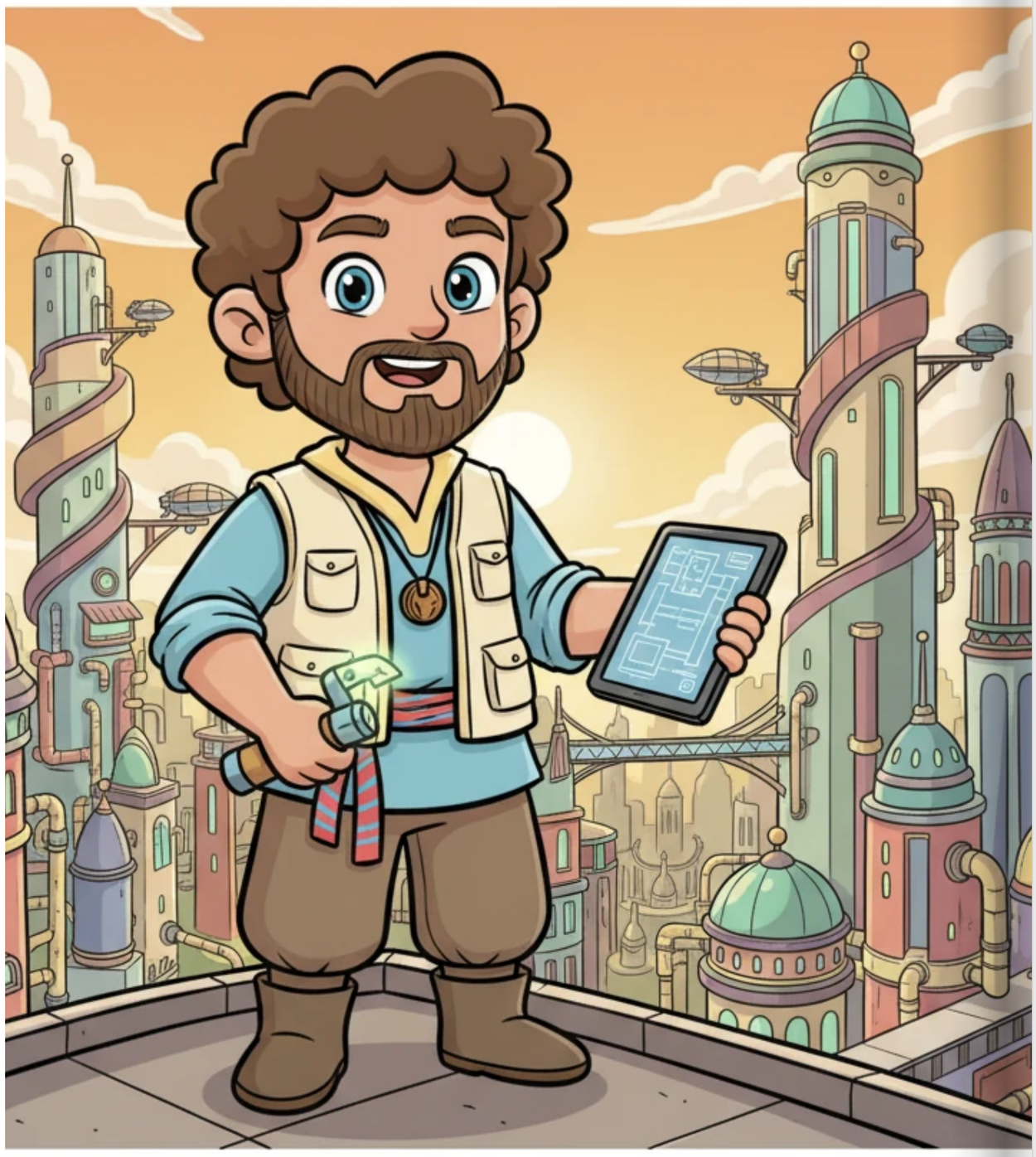

Years later, Rohan had grown into a brilliant and successful engineer, designing magnificent structures that touched the sky. His hard work and the old man's kindness had paved the way for his incredible journey.

Rohan's first grand project was a beautiful, sturdy house for his dear mother, a testament to his love and gratitude. He proudly showed her their new home, her face radiant with joy and tears of happiness.

Remembering his own struggles, Rohan dedicated himself to giving back to his community. He started a program to support other children, providing them with books and encouragement, just as he had once received.

Rohan stood tall, looking out at the thriving village, where children played and learned, their futures bright. His story became a beacon of hope, proving that with hard work and a kind heart, any challenge can be overcome.